

This drawing may contain mapping by permission of Ordnance Survey on behalf of HMSO © Crown Copyright and database rights 2019 Ordnance Survey 0100031673

All structure positions are indicative. The proposed works will be subject to detailed design development. The changes will be within limits of deviation specified in the Development Consent Order.

**Legend**

- Proposed Development Boundary
- Local Authority Boundaries

First Issue	AB	HP	CS	07/12/21	P01
Revision History	Drawn	Checked	Approved	Date	Rev.

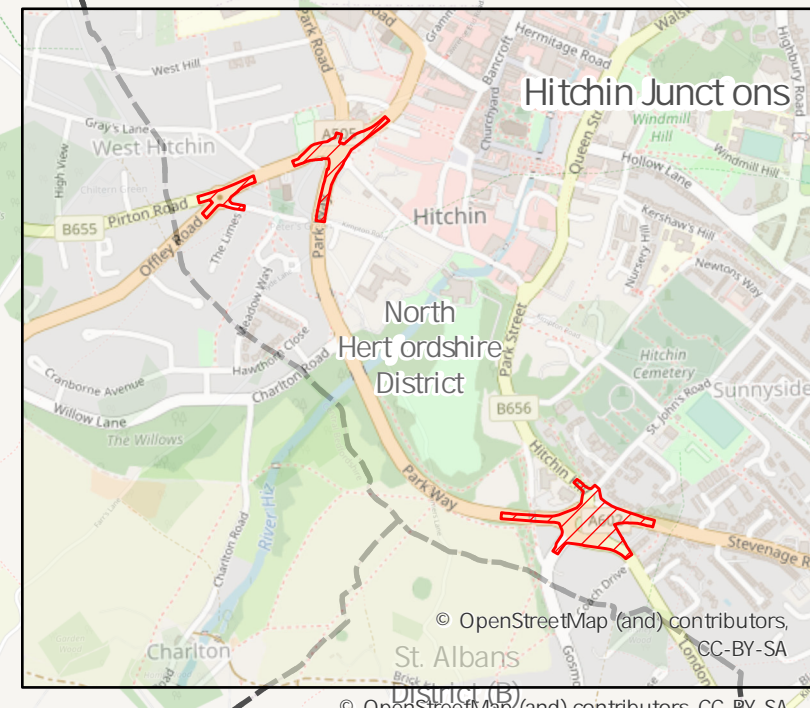
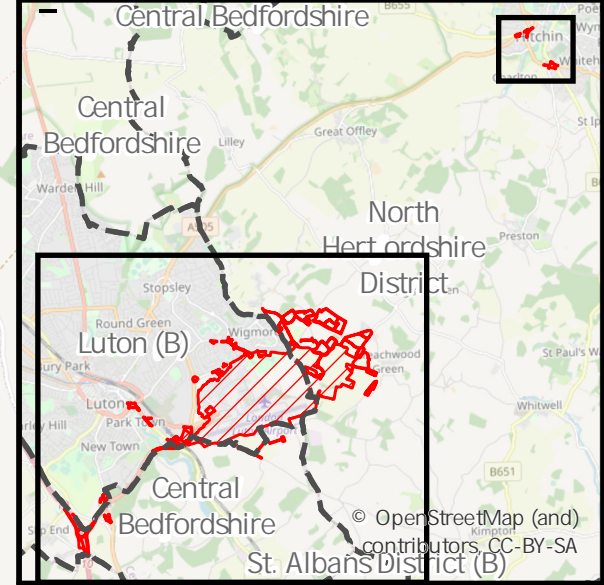

**Luton Rising**  
 Our airport. Our community. Our planet.  
 Luton Rising  
 Hart House Business Centre  
 Kimpton Road, Luton, LU2 0LA  
 www.lutonrising.org.uk

**London Luton Airport  
 Development Consent Order**

Drawing Title  
**Figure 2.1 Proposed Development Boundary**

Purpose of issue <b>SUITABLE FOR INFORMATION</b>				Suitability S2	
Drawn AB	Checked HP	Approved CS	Date 07/12/21	Scale 1:25,000	Size A3

DCO Application Ref. TR020001	APFP Regulation	DCO Document Ref.
----------------------------------	-----------------	-------------------

Drawing Number LLADCO-3C-ARP-0000-DR-YE-0122	Revision P01
---	-----------------

Project - Phase - Originator - Asset/Zone - Sub-Asset - Type - Discp. - Number